

Your Future Begins Here.
Explore. Learn. Lead.

शरदिंद समाकारे परब्रम्ह स्वरूपिनी ।।
सुशगंगा पीठनिलये, सरस्वती नमोस्तुते ।।

Swavalambi Shikshan Sanstha's

SUSHGANGA GROUP OF INSTITUTION

Approved by AICTE / MSBTE / PCI / DTE / CBSE
SGBAU MAHARASHTRA GOVT

Empowering Education Across Disciplines
Polytechnic | CBSE School | Pharmacy | BBA | BCA

www.sushgangapolytechnic.com
www.sushgangapublicschool.edu.in
www.sushgangapharmacy.com

SUSHGANGA GROUP OF INSTITUTION

Wani Warora Road, WANI, Dist. Yavatmal

Email: swavalambi09@gmail.com

Mo. +91 94032 07477, 98222 38405

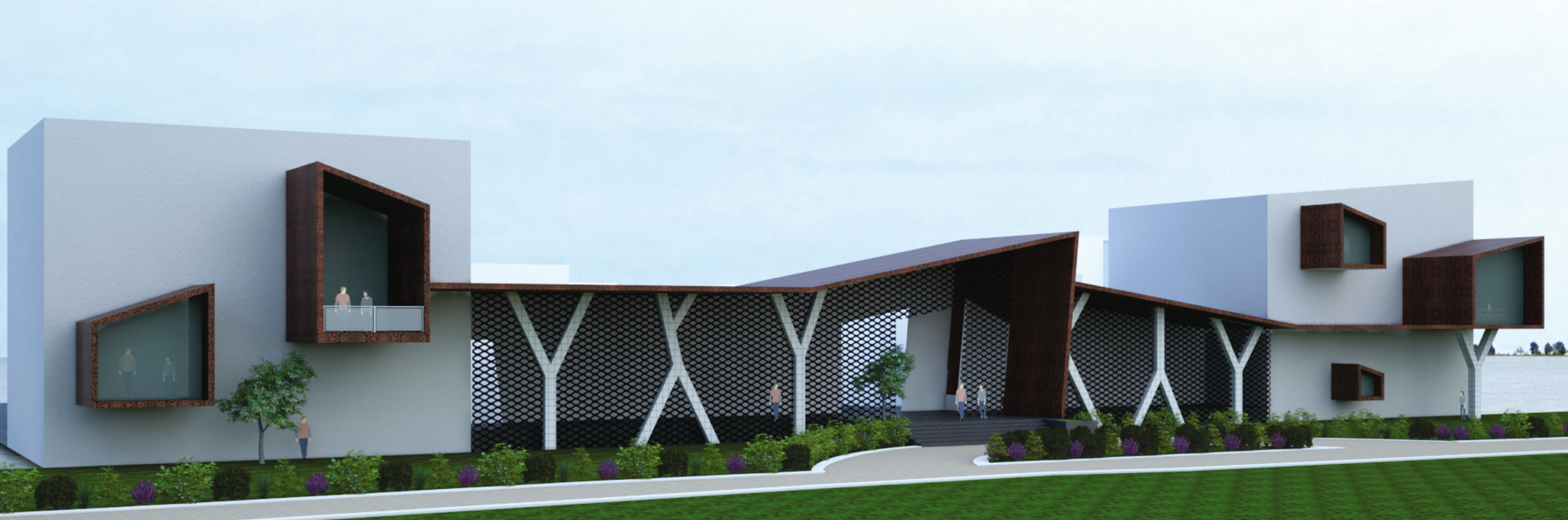

OUR INSPIRATION



LATE. SHRI
GANGADHAR RAO
BONGIRWAR



LATE. SMT. SUSHILA BAI
GANGADHAR RAO
BONGIRWAR

DREAM INITIATOR



SEEMA P. BONGIRWAR
SECRETARY



PRADIP G. BONGIRWAR
CHAIRMAN

On behalf of all the governors, I would like to extend a warm welcome to you and your child to our institution. We realise that starting institution is a big step in a child's life. We hope that this brochure will answer many of the questions you might have about the Sushganga Group of Institution.

Our staff work extremely hard to ensure that your child spends a happy and fulfilling time with us. We value strong supportive partnership between home and institution to help each child achieve their best. The Governing Body are actively involved in Sushganga Group of Institution and feel very proud of its excellent reputation.



MISSION

To be a premier educational hub committed to nurturing excellence in management, pharmacy, technology, and school education – shaping competent professionals and responsible citizens who contribute meaningfully to society and the global economy.

VISION

To provide quality, inclusive education from foundational schooling to professional degrees, encouraging academic curiosity and lifelong learning.

SUSHGANGA EDUCATIONAL GROUP

Sushganga Educational Group is a premier institution dedicated to delivering quality education across multiple disciplines—from early childhood learning to advanced professional degrees. Established with the aim of empowering youth through holistic education, the Group offers a comprehensive academic journey that includes school education, management, pharmacy, and engineering programs. With approvals from esteemed bodies such as AICTE, PCI, DTE, CBSE, and affiliations with MSBTE and SGBAU the Group ensures that all its academic offerings are both nationally recognized and industry-relevant. Modern infrastructure, experienced faculty, and a student-centric approach make Sushganga a nurturing ground for academic and personal excellence.

PROGRAMMES OFFERED



SUSHGANGA INSTITUTE OF MANAGEMENT

(Approved by AICTE, Government of Maharashtra)

Courses Offered:

BBA (Bachelor of Business Administration)

3-Year Degree Course

Eligibility: H.S.C. (Any Stream – Arts/Commerce) Passed with MH-CET

BCA (Bachelor of Computer Applications)

3-Year Degree Course

Eligibility: H.S.C. (Science Stream) Passed with MH-CET



SUSHGANGA COLLEGE OF PHARMACY

(Approved by PCI)

Courses Offered:

B. Pharmacy (Bachelor of Pharmacy)

4-Year Degree Course

Eligibility: H.S.C. (Science Stream) Passed with MHT-CET

D. Pharmacy (Diploma in Pharmacy)

2-Year Diploma Course (Examination Conducted by MSBTE)

Eligibility: H.S.C. (Science Stream) Passed

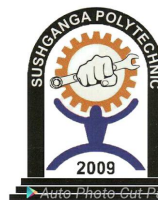

SUSHGANGA POLYTECHNIC

(Approved by AICTE, New Delhi | DTE, Maharashtra | Affiliated to MSBTE, Mumbai)

Eligibility Criteria:

First Year Admission: S.S.C. Passed | Direct Second Year

Admission: H.S.C. (Science) / MCVC / Vocational / ITI Passed

Diploma Programs (3-Year / 2-Year Courses):

Mechanical Engineering Electrical Engineering
Civil Engineering Mining & Mine Surveying
Electronics & Telecommunication Engineering
Computer Technology Engineering



SUSHGANGA PUBLIC SCHOOL & JUNIOR COLLEGE (CBSE AFFILIATED)

Classes Offered: Nursery to 12th Grade



INDUSTRY INSIGHT & CAREER OPPORTUNITIES

India's expanding education, engineering, and healthcare sectors offer excellent career prospects:

ENGINEERING (DIPLOMA)

With rapid industrialization and smart city projects, demand for skilled engineers in mechanical, civil, and electrical fields is rising steadily.

SCHOOL EDUCATION (CBSE)

A solid CBSE foundation prepares students for competitive exams and global academic benchmarks.

PHARMACY (B.PHARM / D.PHARM)

The pharmaceutical industry in India is among the top globally. With increased healthcare spending and medical manufacturing, job opportunities are growing in hospitals, pharma companies, and research labs.

MANAGEMENT (BBA/BCA)

Management education opens doors to careers in business strategy, operations, marketing, and entrepreneurship. With the rise of startups and evolving business models, skilled managers are in high demand across industries.



TRAINING & PLACEMENT

Sushganga Group of Institutions is dedicated to providing 100% placement assistance to eligible and aspiring students across all its programs. Through our Active Training & Placement Cell, we focus on industry-ready skill development, soft skills training, and career grooming to ensure our students are prepared for both national and international opportunities.

Students from streams such as Business Administration, Information Technology, Engineering, and Pharmacy are groomed for placements in leading corporate sectors, healthcare institutions, and tech companies across India and abroad.

In the near future, our students may have opportunities to be placed with top-tier organizations.

Here's a glimpse of the sectors and companies we aim to engage with: Corporate Business Houses, Pharmaceutical Companies, IT & Software Firms, Manufacturing & Engineering Industries, Healthcare Institutions, Retail & Hospitality Chains etc.

Our commitment is to bridge the gap between education and employment through strong industry linkages and career-driven education.

PLACEMENT COLLABORATIONS

TATA MOTORS



BHARAT FORGE



PRIMUS
TRUST BEYOND THE NAME

BAJAJ
BAJAJ AUTO LTD.

LIBRARY

Our spacious, fully-stocked libraries serve as vibrant learning centers for students across all disciplines. From academic textbooks and journals to competitive exam guides and digital resources, students have access to a broad spectrum of knowledge to support their curriculum and research.

LABORATORIES

SCIENCE LABS – Fully equipped for Physics, Chemistry, and Biology practicals

COMPUTER LABS – High-speed internet and systems with the latest configurations and licensed software for IT and coding training

Smart classrooms with interactive e-boards and audio-visual aids enhance engagement and digital learning.

TRANSPORT FACILITY

Our modern fleet of school and college buses offers safe, reliable, and punctual transportation. Each bus is GPS-tracked and monitored by trained drivers, lady attendants, & a designated bus in-charge. Routes are optimized to cover major pick-up/drop points as per RTO norms.

PHARMACY LABS – State-of-the-art infrastructure for pharmaceutical analysis, pharmacology, and drug formulation

ENGINEERING LABS – Hands-on labs for mechanical, civil, and electrical branches, equipped with modern instruments & tools

CARE & SECURITY

- ▶ 24/7 CCTV surveillance across the entire campus
- ▶ Regular training for support staff on emergency response
- ▶ On-campus medical support with first-aid kits and tie-ups for emergency care
- ▶ Fire safety systems installed as per regulatory norms
- ▶ A secure, student-centric environment from school to college level

FACILITIES & FEATURES

- ▶ Training & Placement Cell – Offers soft skills workshops, resume writing sessions, and 100% placement assistance
- ▶ Seminar Halls & Conference Rooms – For guest lectures, student presentations, and industry talks
- ▶ Wi-Fi Enabled Campus – Seamless internet connectivity for academic and research use
- ▶ Canteen & Recreation Areas – Hygienic food, clean dining spaces, and leisure zones for students
- ▶ Student Clubs & Activities – Encouraging holistic growth through cultural, technical, and sports events



KNOWLEDGE FAIR

Annual exhibition featuring projects from Engineering, Pharmacy, IT, Management, and School students.

ANNUAL FIESTA

Cultural fest where students showcase talents through performances and thematic shows.

READ 'N' GROW

Reading and writing initiative with poster making, blurb writing, and literary competitions across all levels.

EDUCATIONAL VISITS

Field trips to industries, historical sites, science centers, and pharma labs for real-world exposure.

TECHNO-CULTURAL EVENTS

Competitions like Code Wars, Business Quizzes, Pharma Expos, and Startup Pitches to boost skills.

WORKSHOPS & CERTIFICATIONS

Training in digital marketing, Python, CAD design, pharmacy practices, and safety protocols.



GLIMPSES OF CAMPUS LIFE





Swavalambi Shikshan Sanstha's

SUSHGANGA GROUP OF INSTITUTION

Wani Warora Road, WANI, Dist. Yavatmal

Email: swavalambi09@gmail.com | Mo. +91 94032 07477, 98222 38405

Approved by AICTE / MSBTE / PCI / DTE / CBSE
SGBAU MAHARASHTRA GOVT.

Sr. No.

ADMISSION / REGISTRATION FORM

For Session: 20__ - 20__

INFORMATION SHEET

Name of the Student: _____

Father's Name: _____

Mother's Name: _____

D.O.B.: _____ Sex: Male Female

Admission Category: General SC ST OBC SBC NT/NJ Other

Admission Fees Rupees: _____ Other Fees: _____

Course Applied: _____

Address: _____

Last School Name _____

with Address: _____

Last Exam Passed: _____

Parent Mobile No.: Mobile No.:

Email: _____

Aadhar No.:

DECLARATION

We certify that all the information furnished above are true to our best knowledge and belief. We further declare that no excuse or otherwise shall be taken by us as plan for any reason whatsoever. We know that admission once taken neither be cancelled nor any refund of money can be claimed by us; no Question of any consideration regarding any fees structure now decided can be raised during the continuation of my/my words.

टिप : सदर विद्यार्थी शासनाच्या कुठल्याही सवलतीस अपात्र ठरल्यास त्यास खुल्या प्रवर्गाची फिस आकारण्यात येईल. सदर विद्यार्थ्याने दिलेल्या मुदतीनुसार फिस न भरल्यास त्यास दंड स्वरूपात रुपये १०००/- (हजार रुपये केवळ) अतिरीक्त फिस भरावी लागेल.

Date of Admission: / /

Signature of Student

Signature of Guardian

Principal

Sushganga Group of Institution